

A/24/44/84/92

Planning Permit No. **APPROVED**
 SUBJECT TO THE CONDITIONS IN THIS OFFICE LETTER.
 No. A/24/44/84/92 Date 22/9/92
 FOR MEMBER SECRETARY
 MADRAS METROPOLITAN DEVELOPMENT AUTHORITY
 MADRAS 600 008.

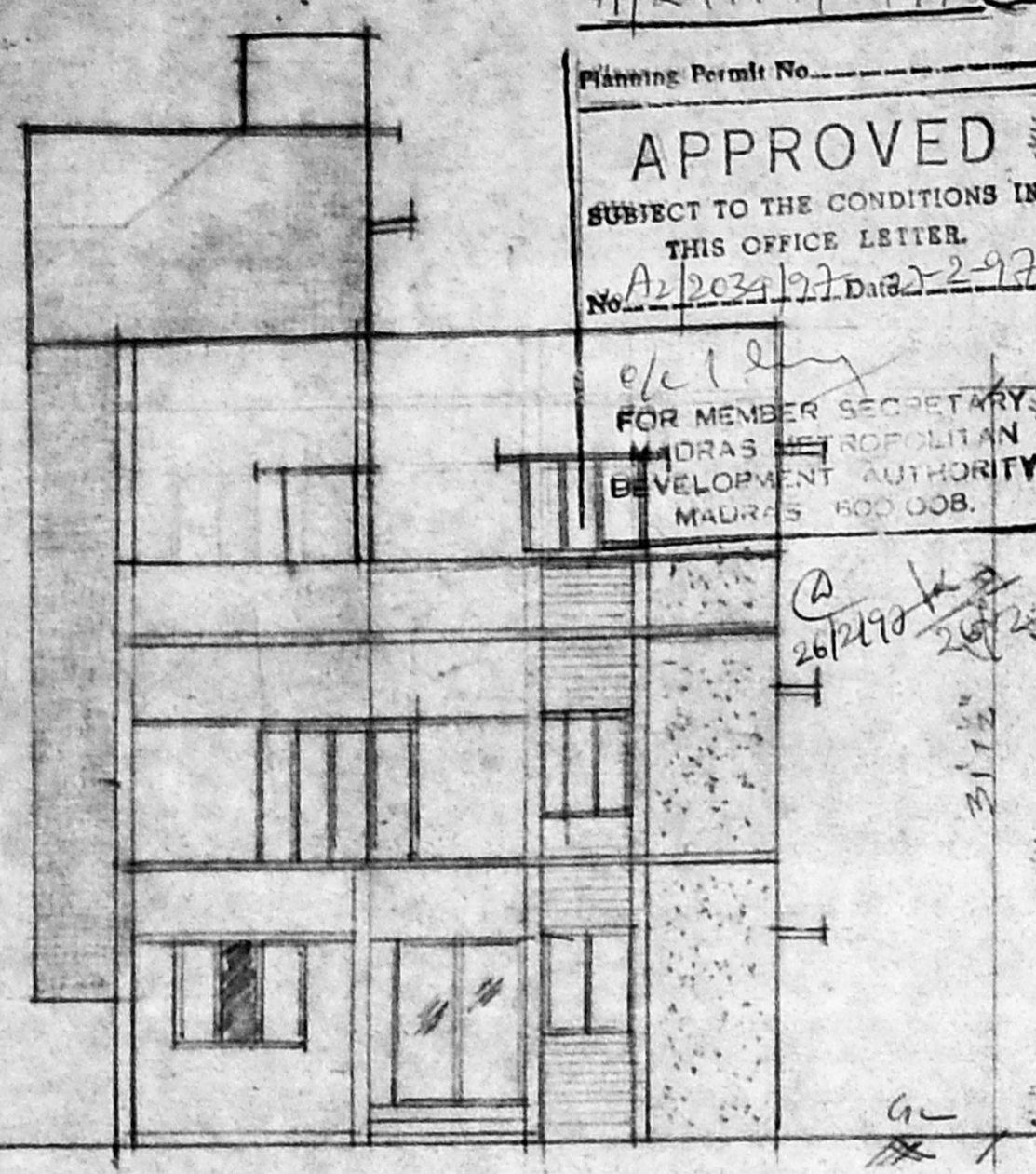

Elevation

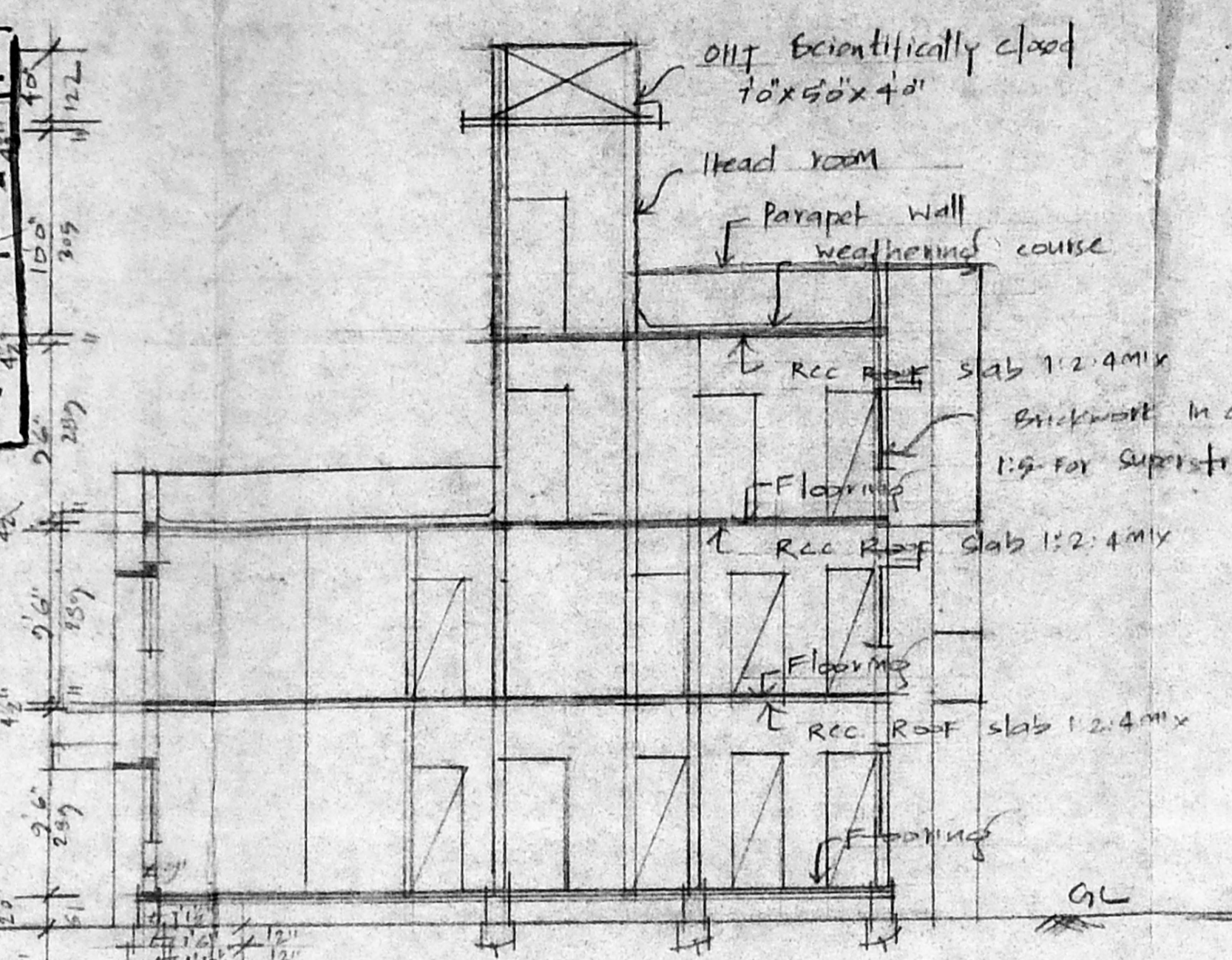

SECTION ON AA

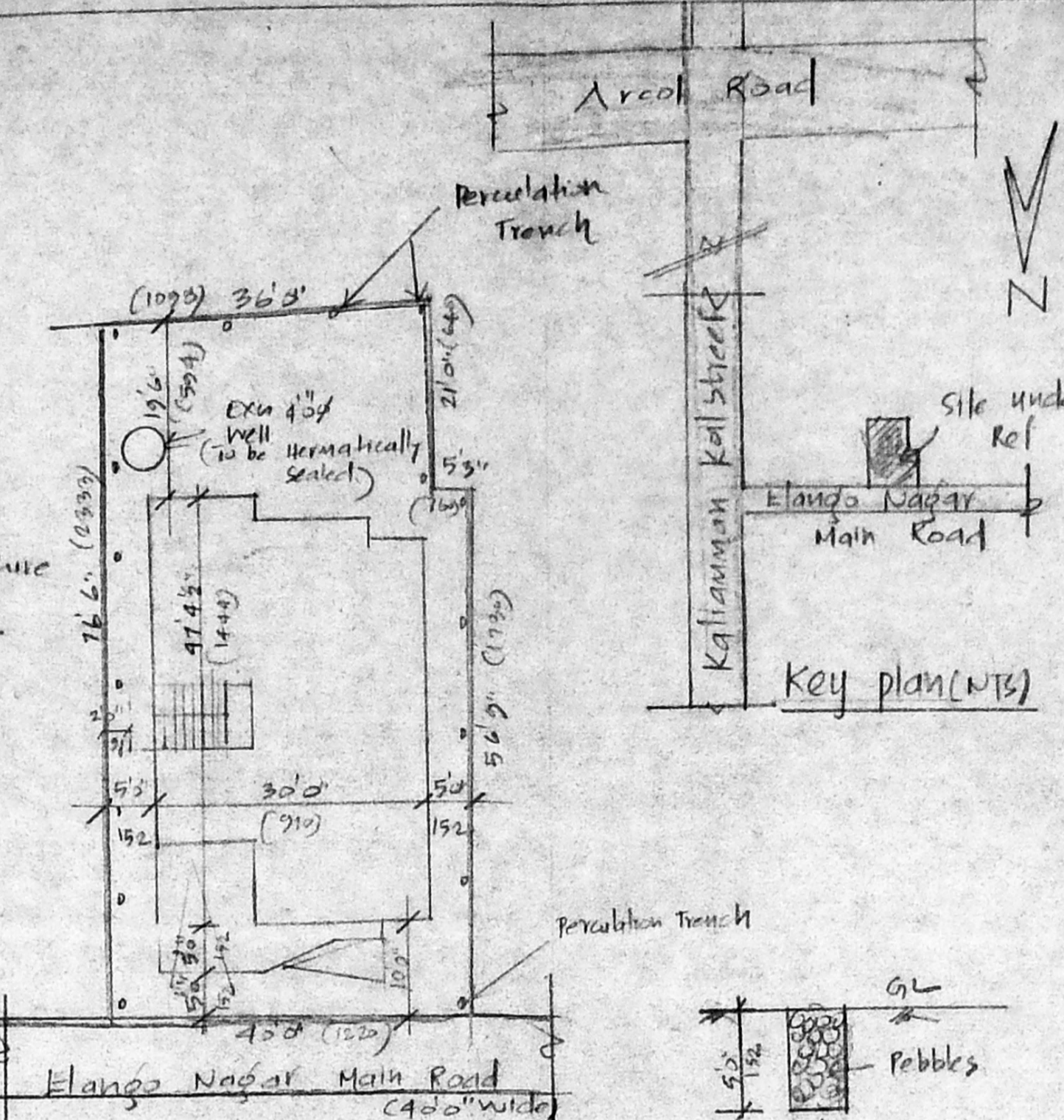

Site plan (Scale 1"=16'0")

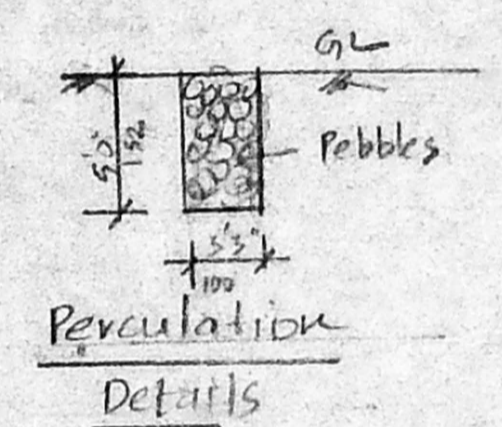

Percolation Details

Area Details
 Plot extent: 3103 sqft (288.29sqm)
 Ex. G. Floor: 1486 sqft (138.04sqm)
 Ex. F. Floor: 1486 sqft (138.04sqm)
 Second Floor: 603 sqft (56.43sqm) (Prop)
 Head room: 122 sqft (11.31sqm)
 Plot coverage: 47.88%
 F.S.I: 1.13 < 1.50

Reference

D	DOOR	3'3" x 7'0" (100x214)
D1	-do-	3'0" x 7'6" (91x229)
D2	-do-	2'6" x 6'0" (76x183)
W	WINDOW	5'6" x 4'6" (168x139)
W1	-do-	4'6" x 4'6" (139x139)
W2	-do-	3'0" x 4'6" (91x139)
F/W	French window	6'0" x 6'0" (183x183)
V	Ventilator	3'0" x 2'0" (91x61)
J	Jally	6'6" x 4'6" (198x139)

plan showing the proposed additional construction of Second Floor (dwelling house) at plot No. 67, s.No. 143/4, 4/12/13, Elango Nagar Main Road, Elango Nagar, Virugambakkam, Madras-92
 Scale 1"=8'0"
 Corporation Dn: 65

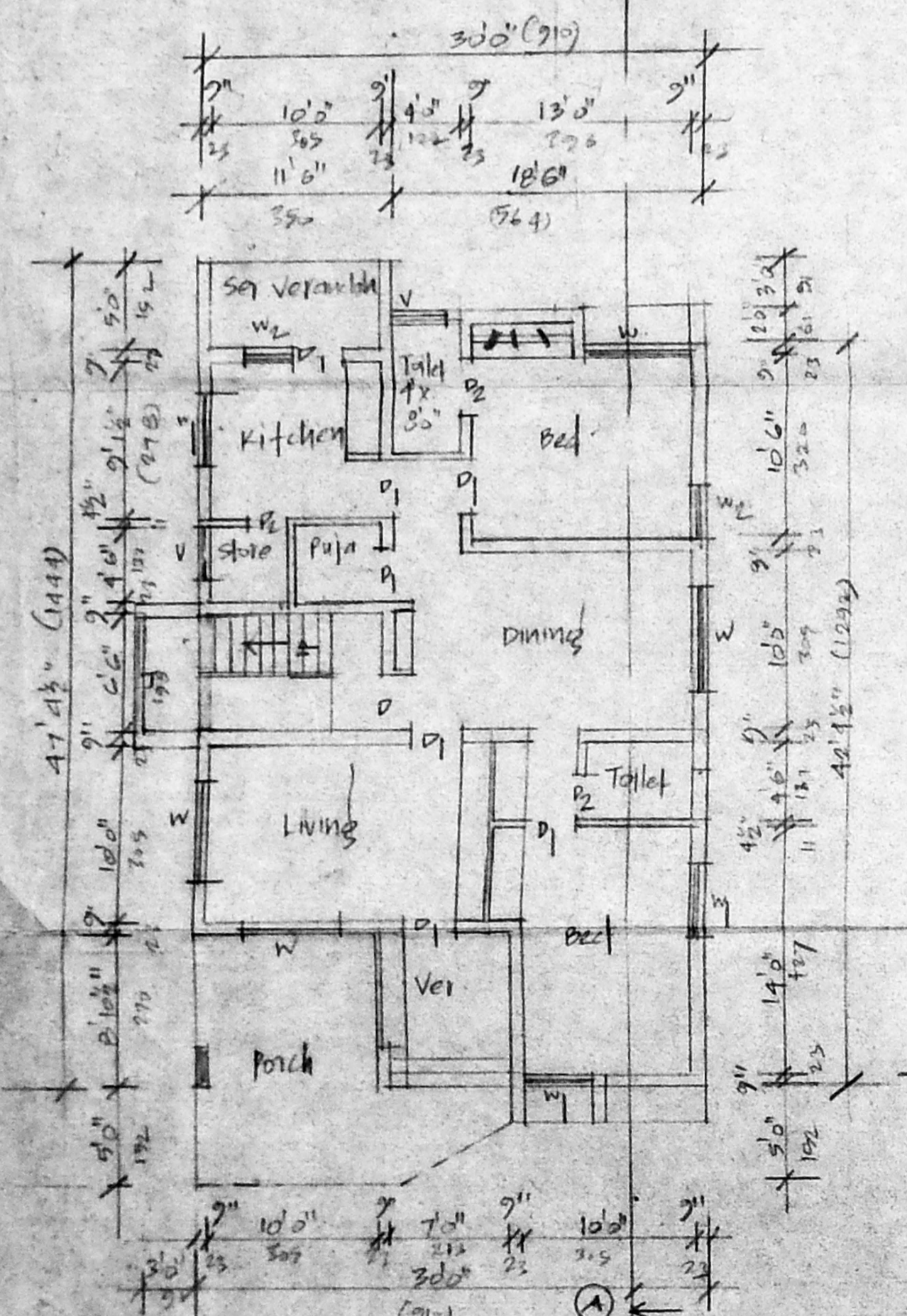

Ground Floor plan

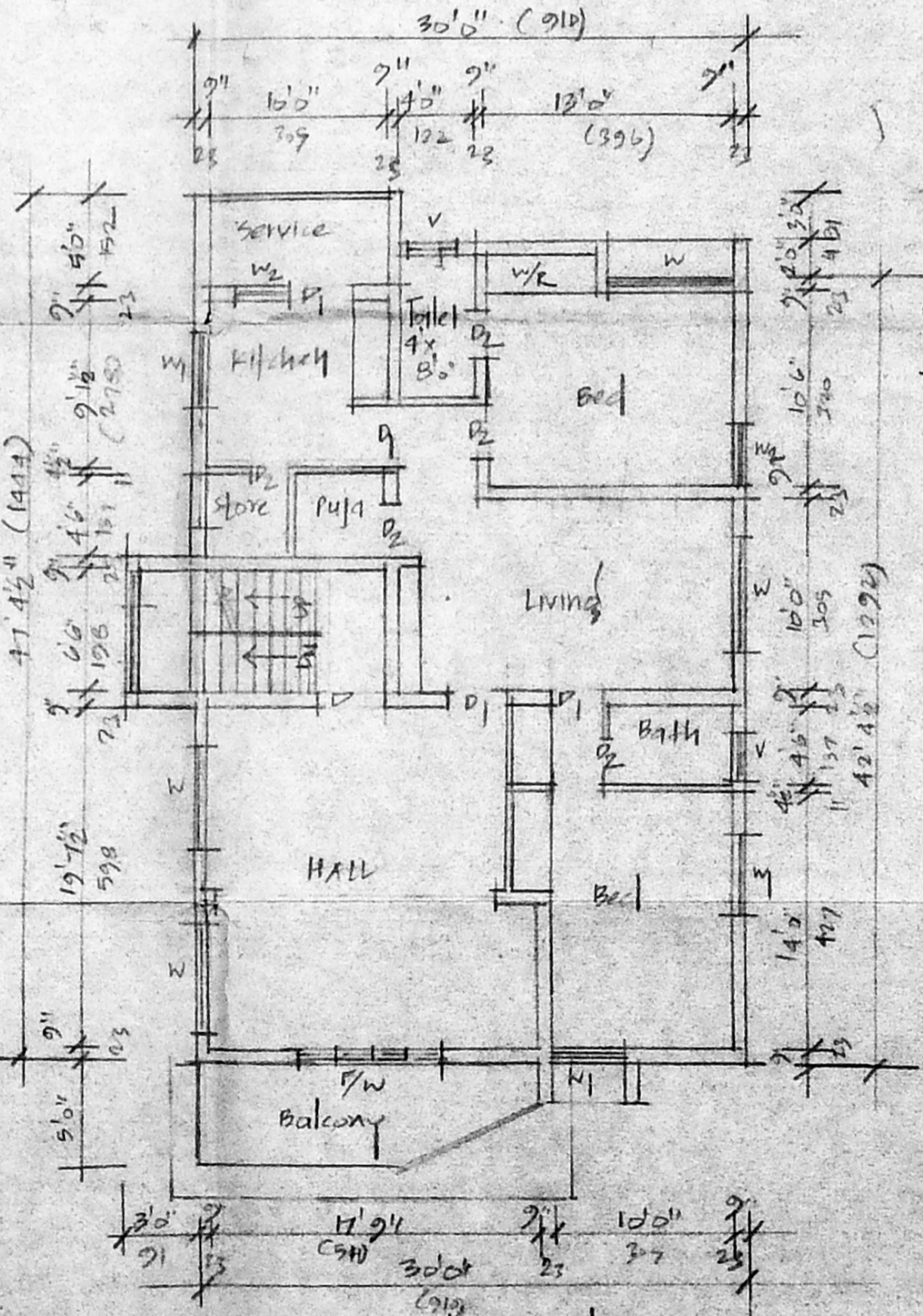

First floor plan

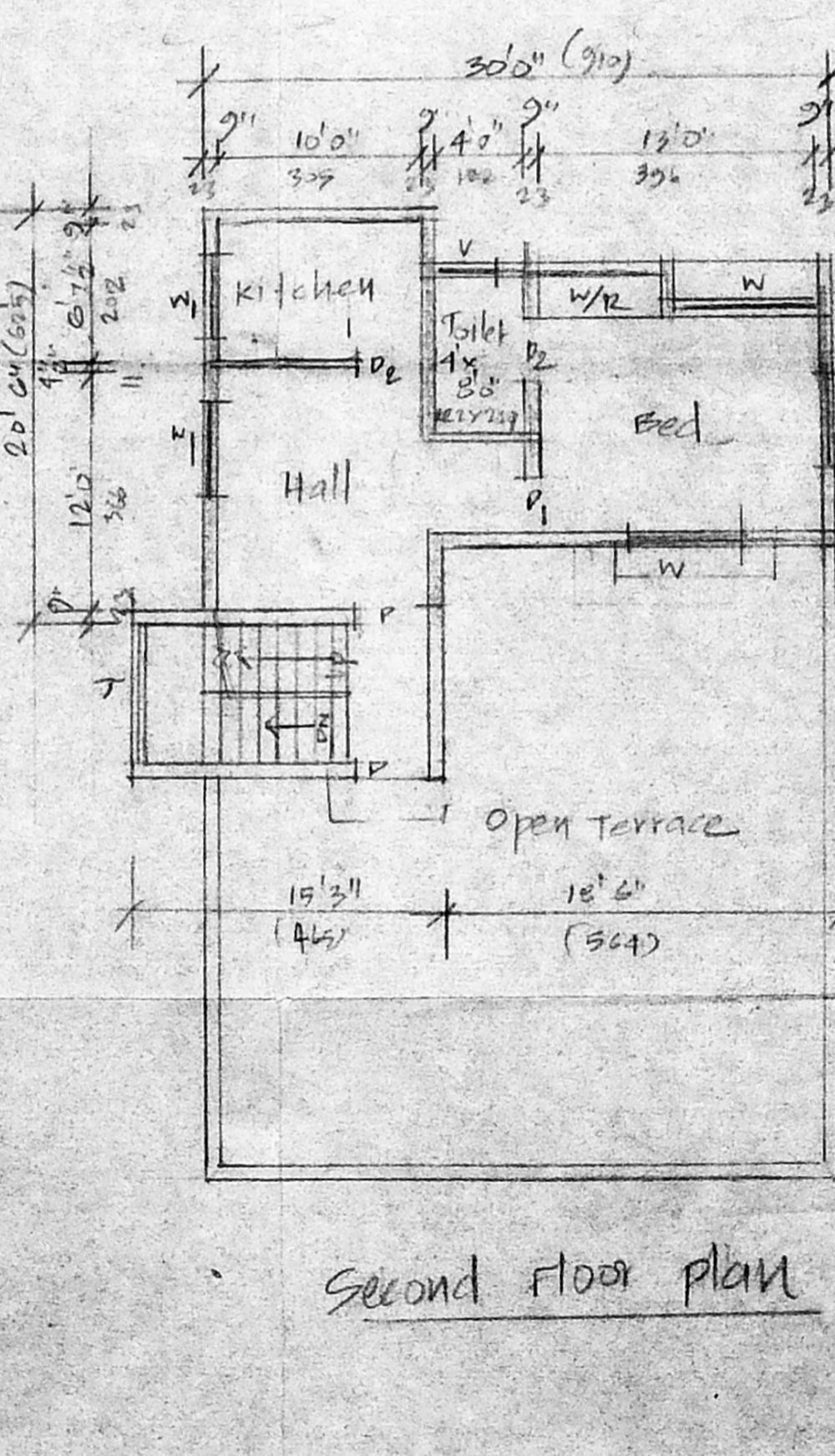

Second floor plan

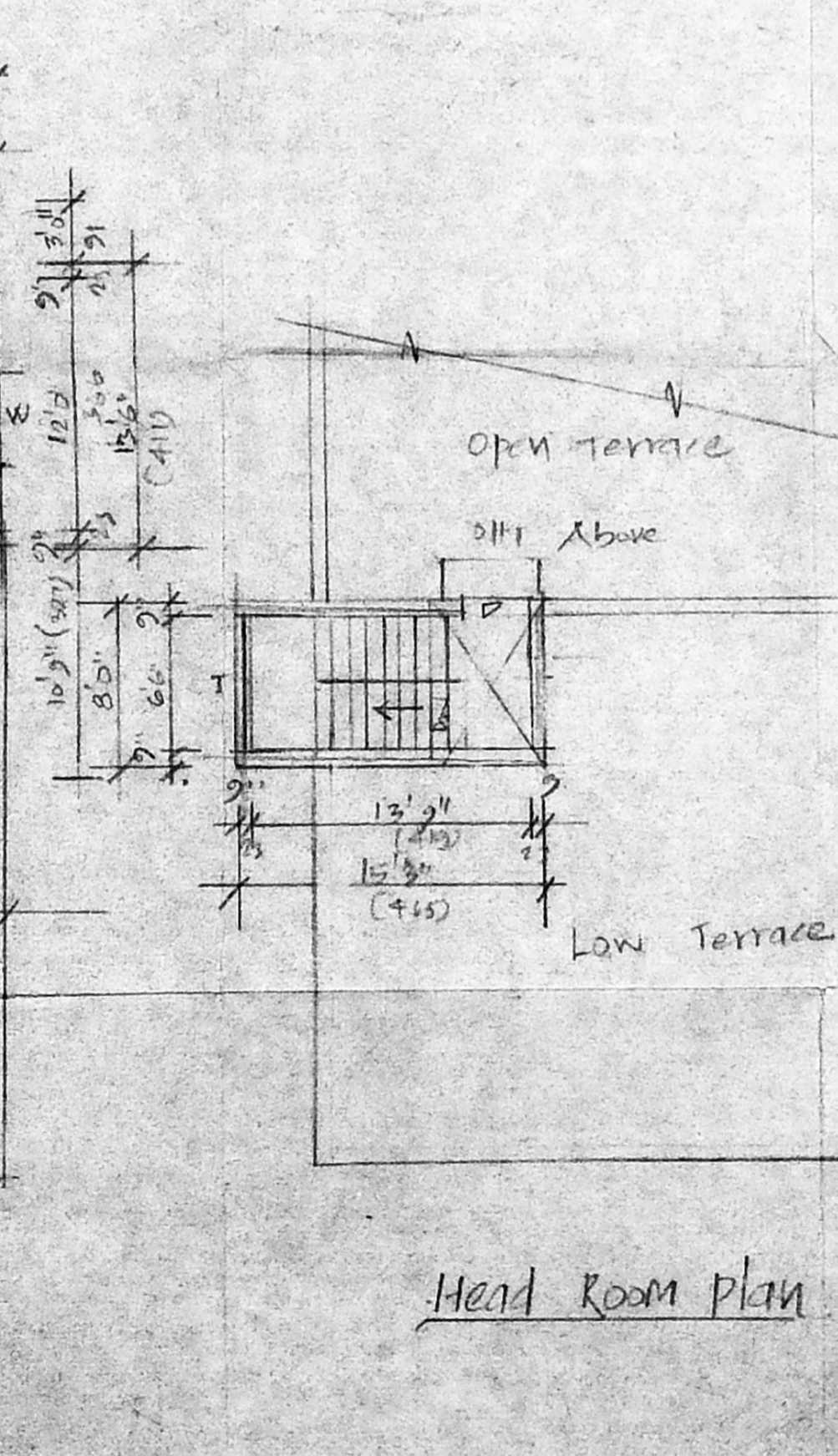

Head Room plan

Note: Existing sanctioned B.A. No. 641/91 dt 1-2-91

Colour Index
 Proposed ○ Boundary ○
 Existing ○ Road ○

Padma Ramaswamy
 OWNER

Er. K. VENUGOPAL, M.D., A.E.E.
 CORPORATION OF CHENNAI
 Civil & Structural Engineering Consultant
 Licensed Surveyor, Class-I No. 320
 Licensed Plumber, Class-I Metro Water
 Sewerage No. 10001 Supply No. 10001
 3, Nellikanda Street, Chennai (L.A.C.)
 Backside of Corporation Office, Secondary School